

**JUNE
2024**

ADULTS

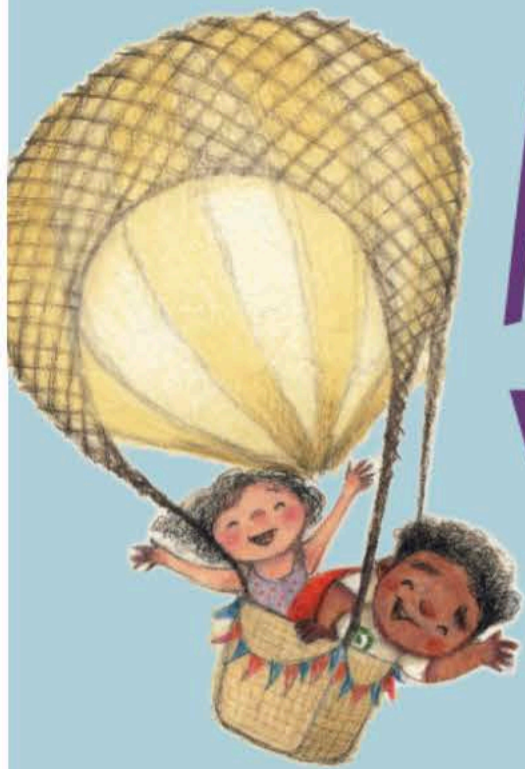

ADVENTURE — BEGINS AT — YOUR LIBRARY™

Earn prizes with the **SUMMER READING PROGRAM**
May 17-August 9, 2024



Tuesday, June 4 | 12:00-2:00PM
MRRL Main Floor



JUNE 9 | 3:00-4:15PM
LIBRARY ART GALLERY



THE LIBRARY WILL BE
CLOSED FOR JUNETEENTH
WEDNESDAY, JUNE 19TH

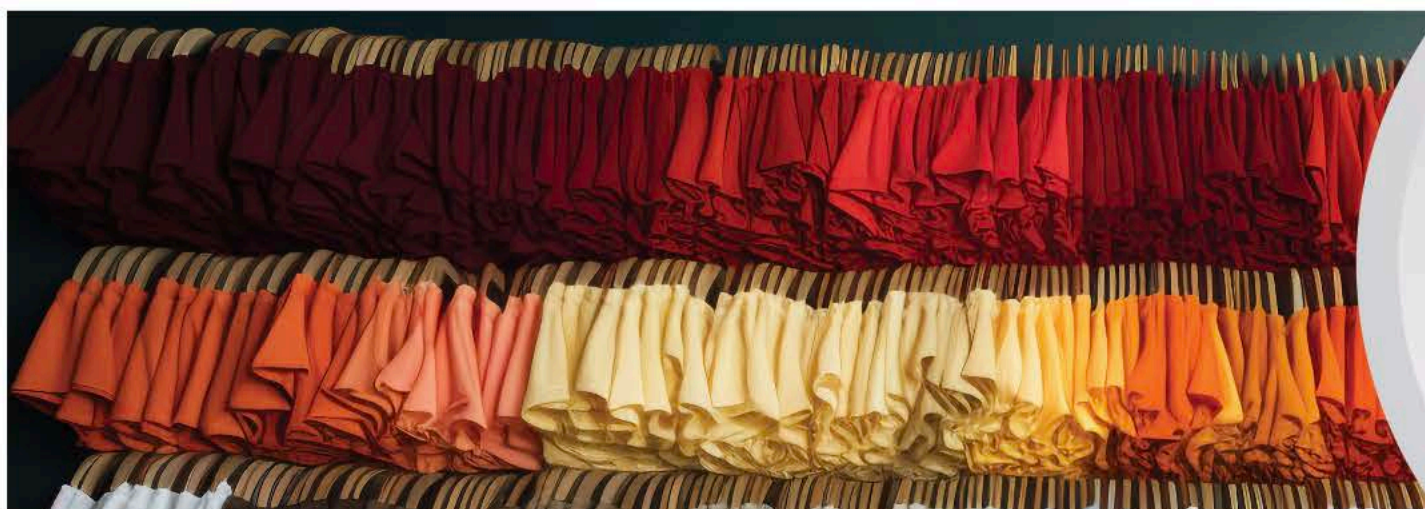

Missouri Historic Costume & Textile Collection

Thursday, June 20 | 6:30-8:00PM
MRRL Art Gallery



Programs for adults at the Missouri River Regional Library



COMMON GROUND AT MRRL

Tuesday, June 4

12:00-2:00 p.m. | MRRL Main Floor

Common Ground works to meet our neighbors in need where they are to better serve our community.

They provide temporary financial assistance and professional resource counseling to families in the Jefferson City Public School District. This assistance includes utility assistance, rental/deposit assistance, assistance obtaining birth certificates and State ID's, gas vouchers for out-of-town doctors' appointments, and bus passes for critical transportation needs.

Common Ground is implementing a new approach to meet clients called Common Ground In The Community and will be at the library on June 4.

Are you in need of resource counseling, interested in the services we offer or would like to get to know more about the agency? Please join us!



KNITTING & CROCHETING

Tuesday, June 4

6:00-7:45 p.m. | Truman Room

Come knit and crochet with us! Show off your work and pick up tips and tricks from your fellow crafters. Ages 12 & up.



YOGA

Wednesdays, June 5, 12, & 26

5:15-6:15 p.m. | MRRL Art Gallery

Thursdays

9:30-10:30 a.m. | MRRL Art Gallery

Rejuvenate your mind and body. All shapes, sizes, and abilities are welcome. Bring a mat (or towel) to class if you have one, but these are not required. Drop-ins welcome.

Want more information?

No worries, you can find all your favorites at www.mrrl.org/events

Shelf Indulgence Book Club



SHELF INDULGENCE

Wednesday, June 5

6:00-7:30 p.m. | Truman Room

Looking for avid readers and stimulating conversation? You've found us! A new book will be selected each month to discuss. Librarians at the Information Desk are available to help find a copy for each attendee! Indulge yourself and dig into some great literature with other book lovers. June is comparative thrillers month and we will be discussing *Sometimes I Lie* and *Daisy Darker* both by Alice Feeney.

SOCIAL BRIDGE CLUB

SOCIAL BRIDGE CLUB

Thursday, June 6

1:00-3:30 p.m. | MRRL Art Gallery

Thursday, June 20

1:00-3:30 p.m. | Truman Room

Join us for some fun and friendly Bridge gameplay. All skill levels and new players welcome.

UKULELE JAM SESSION

UKULELE JAM SESSION

Thursday, June 6

1:15-2:45 p.m. | Truman Room

Thursday, June 20

6:15-7:45 p.m. | Truman Room

Spend some time having fun and making music. Regardless of your experience, bring a ukulele and join the group!



FIRST FRIDAY FILM: FERRARI

Friday, June 7

7:00-9:00 p.m. | MRRL Art Gallery

It's the summer of 1957, and ex-racer Enzo Ferrari is in crisis. Bankruptcy threatens the factory he and his wife, Laura, built from nothing 10 years earlier, and their volatile marriage has been battered by the loss of their son. Meanwhile, his drivers' passion to win pushes them to the edge as they launch into the treacherous 1,000-mile race across Italy, the Mille Miglia.

Music at the Library

MUSIC IN THE LIBRARY: FINLEY RIVER BOYS

Sunday, June 9

3:00-4:15 p.m. | MRRL Art Gallery

This high-energy acoustic band from Southwest Missouri performs a wide variety of traditional bluegrass, country, folk, and gospel songs. The band's unique blend of tight, four-part harmonies captivate music lovers of all ages. The "Boys" perform more than 100 shows yearly at music festivals in Missouri and throughout the Midwest. They have been nominated for prestigious awards from the International Singer/Songwriter Association.

PAINT PARTY

PAINT PARTY

Monday, June 10

5:30-7:30 p.m. | Mark Twain Room

Tuesday, June 11

1:00-3:00 p.m. | Mark Twain Room

Join us for a follow along style painting as we paint "Desert Golden Hour" by Traci Kiernan of stepbysteppepainting.net. All supplies will be provided. All skill levels welcome! Registration Required.

LU-MRRL LECTURE SERIES

LU-MRRL LECTURE SERIES: MY VOLUNTEER EXPERIENCE IN FARM-TO-FARM GUATEMALA TRAVEL

Monday, June 10

6:30-8:00 p.m. | MRRL Art Gallery

The Cabras Para La Prosperidad project is a collaboration between F2F (USAID) and Fundacion Mario Lopez Estrad in the remote mountain area of Guatemala. The project sponsors at least 350 households characterized by pregnant women or mothers with children under five years old.

Dr. Homero Salinas assistant professor, and Extension state specialist in the small ruminant program, will describe his work as a volunteer in this important program that helps families facing chronic malnutrition.



JUNK JOURNALS

JUNK JOURNALING

Tuesday, June 11

6:00-7:30 p.m. | Mark Twain Room

Join us for Junk Journaling! Alexandria A., a local pro, will show us a new technique and then we'll get to incorporate it in our junk journaling time! The library will provide some materials, but you are welcome to bring your own!



SCAMS & FRAUDS

FROM SCAMS AND FRAUDS TO HELPFUL HOME AND PERSONAL INFO: THE BETTER BUSINESS BUREAU

Thursday, June 13

1:30-4:00 p.m. | MRRL Art Gallery

Khesha Duncan, the new Columbia regional director for the Better Business Bureau, will explain the many services provided by this respected organization and how the Bureau acquires and promotes this information.



AFTERNOON CREATIVE CLUB

AFTERNOON CREATIVE CLUB

Thursday, June 13

1:30-4:00 p.m. | MRRL Art Gallery

Join us at the library's Afternoon Creative Club where you can meet other gamers and crafters. Enjoy collaborating on jigsaw puzzles, playing Scrabble, or learning a new crafting hobby. The library will provide games and art material, you bring the fun!



DUNGEONS AND DRAGONS

DUNGEONS AND DRAGONS

Thursdays, June 13 & 27

Ages 12+

6:00-9:00 p.m. | MRRL Art Gallery & Truman Room

Are you an adventurer at heart? Play Dungeons & Dragons with us! The excitement is real and the escapades are never-ending! Whether you are a long-time adventurer or brand new to the game, you are welcome to join us.



LOOSELY BOUND BOOK CLUB

LOOSELY BOUND BOOK CLUB

Monday, June 17

6:00-7:30 p.m. | Truman Room

Looking for your next great read? Instead of reading the same book each month, members read a book of their own choice related to the theme of the month. This month's theme is color me surprised. Feel free to interpret that however you like! Discussions and recommendations abound! Ages 18 and up.



The Amazing Puzzle Race

THE AMAZING PUZZLE RACE

Tuesday, June 18

1:00-3:00 p.m. | MRRL Art Gallery

Puzzlers Unite! Gather your team of family and friends and get ready to compete in the Amazing Puzzle Race! Teams can consist of no more than 5 people (ages 8 and up). Only one person from each team needs to sign up. Teams will have 2 hours to complete the 500 piece puzzle. The first team to complete it will be deemed our champions! Do you have what it takes to finish the Amazing Puzzle Race? Registration required.



JOB SEARCH

THURSDAYS

JOB SEARCH THURSDAYS

Thursday, June 20

11:00 a.m.-1:00 p.m. | MRRL Art Gallery

The Capital City Job Center in Jefferson City, in partnership with the Missouri River Regional Library, hosts Job Search Thursdays. It is a monthly hiring event offering both employers and job seekers the opportunity to connect and do on-the-spot interviews. Employers can register today at (573) 526-8115 or learn more at cwdregion.com/jst.

Missouri Historic Costume and Textile Collection

MISSOURI HISTORIC COSTUME AND TEXTILE COLLECTION

Thursday, June 20

6:30-8:00 p.m. | MRRL Art Gallery

Nicole Johnston, curator of the MHCTC at the University of Missouri, will describe this rich and extensive collection, which includes more than 7,000 items of apparel for men, women and children as well as accessories and household textiles. Objects range from the early 19th century to the 21st century as well as military apparel and world dress. The collection supports the teaching mission of the Department of Textile and Apparel Management in the College of Arts and Science. In addition to her curatorial work, Johnston teaches two dress history courses. She will bring some items from the collection for this program.



TikTok MADE ME READ IT

TIK TOK MADE ME READ IT

Monday, June 24

6:00-7:30 p.m. | Mark Twain Room

Connect with fellow readers in this new book club focused on all the trending reads on TikTok. Each month, we will discuss a book made popular on #BookTok. This month's read will be *Yellowface* by R.F. Kuang. If you need help finding a copy, you can ask the librarians at the Information Desk. This book is also available for immediate download on Hoopla as an e-book or audiobook.

Paper Beads

PAPER BEADS

Tuesday, June 25

1:00-2:30 p.m. | MRRL Art Gallery &

6:00-7:30 p.m. | Truman Room

Join us to learn how to create a variety of beads that can later be used to make jewelry out of an everyday material, paper! Registration required.



EXHIBIT

April 1-June 30, 2024
MRRL Art Gallery

From April through June, the Library will host an exhibit by members of the Jefferson City Art Club. If you would like to know more about the Jefferson City Art Club, visit their site at jeffersoncityartclub-missouri.com/.

JUNE

2024

SUN MON TUE WED THU FRI SAT

 (573) 634-2464
 www.mrrl.org
 Follow the Missouri River Regional Library on Facebook and Instagram!

KEY

- Adults
- Computer
- Kids
- Teens
- Outreach

Sign up for weekly **UPDATES** at www.mrrl.org



1	2	3	4	5	6	7	8
	Lego Block Party 6:00-7:00PM Pizza & Pages 6:45-7:45PM	Outdoor Preschool Storytime 10:30-11:00AM Common Ground @ MRRL 12:00-2:00PM Knitting & Crocheting @ MRRL 6:00-7:45PM	Summer Family Story Time 10:30-11:30AM Yoga 5:15-6:15PM Shelf Indulgence Book Club 6:00-7:30PM	Yoga 9:30-10:30AM Social Bridge Club 1:00-3:30PM Ukulele Jam Session 1:15-2:45PM Teen Escape Room 5:15-6:15PM & 6:30-7:30PM Google Docs 10:00-11:15AM	Rhyme Time 9:30-10:00AM, 10:15-10:45AM, & 11:00-11:30AM Tween Make It @ MRRL 4:30-5:30PM First Friday Film 7:00-9:00PM		Lunch and Learn: Marketing with Canva @ SBDC 12:00-1:30PM
9	10	11	12	13	14	15	
Music in the Library 3:00-4:15PM From Scams and Frauds to Helpful Home and Personal Info: The Better Business Bureau 6:45-8:00PM	Trash to Treasures 1:30-2:30PM Teen Art Club 5:30-7:00PM Paint Party 5:30-7:30PM LU-MRRL Lecture Series 6:30-8:00PM	Outdoor Preschool Storytime 10:30-11:00AM Paint Party 1:00-3:00PM Junk Journaling 6:00-7:30PM Novel Ideas 6:45-7:45PM	Summer Family Story Time 10:30-11:30AM Tail Waggin' Tutors 11:00AM-12:00PM Yoga 5:15-6:15PM Evening Family Story Time 6:00-6:30PM	Yoga 9:30-10:30AM Beat the Heat 10:30-11:30AM Afternoon Creative Club 1:30-4:00PM 	Sensory Play Day 10:15-11:00AM iCook @ MRRL with the MU Extension 1:00-3:00PM Dungeons & Dragons 6:00-9:00PM	Dad & Me 11:00AM-12:00PM Teen After-Hours 6:00-8:00PM	
16	17	18	19	20	21	22	
	Kids Dance Class with Mid MO Conservatory of Dance 10:30-11:15AM Family Book Bingo 6:00-7:00PM Loosely Bound Book Club 6:00-7:30PM	Outdoor Preschool Storytime 10:30AM-11:00AM The Amazing Puzzle Race 1:00-3:00PM Make It @ MRRL 6:00-7:30PM	CLOSED JUNETEENTH	Yoga 9:30-10:30AM Job Search Thursdays 11:00AM-1:00PM Social Bridge Club 1:00-3:30PM Teen Anime Club 4:30-6:00PM Bookworms 5:30-6:00PM	Rhyme Time 9:30-10:00AM, 10:15-10:45AM, & 11:00-11:30AM iCook @ MRRL with the MU Extension 1:00-3:00PM Ukulele Jam Session 6:15-7:45PM Missouri Historic Costume and Textile Collection 6:30-8:00PM	Library Escapades with Jay & Leslie 10:00-11:00AM Pokemon Card Playing Day 11:00AM-12:30PM	
23	24	25	26	27	28	29	
	Mid-MO Waggies Dog Show 10:30-11:30AM Chess Club 6:00-7:30PM TikTok Made Me Read It 6:00-7:30PM	Outdoor Preschool Storytime 10:30AM-11:00AM Paper Beads 1:00-2:30PM & 6:00-7:30PM Genealogy 5:45-7:45PM	Summer Family Story Time 10:30-11:30AM Tail Waggin' Tutors 3:30-4:30PM Yoga 5:15-6:15PM 	Yoga 9:30-10:30AM Dungeons & Dragons 6:00-9:00PM Kids STEAM Night 6:30-7:30PM	iCook @ MRRL with the MU Extension 1:00-3:00PM Family Movie Night 6:00-8:00PM		
30							